

WINTER  **Safety Stats**
for the month of: May, 2010

2010 INJURY SAFETY STATS - Year-to-Date Previous Year

Winter Stats:

First Aid	2	0
OSHA Recordable	1	3
Days Away Cases (DAW)	1	0
Recordable Incidence Rate	1.18	3.08
Total Winter Hours Worked	169,646.75	196,694

Subcontractor Stats:

First Aid	1	2
OSHA Recordable	2	0
Days Away Cases (DAW)	0	0
Recordable Incidence Rate	1.94	0
Total Subcontractor Hours Worked	309,729	364,871

RECORDABLE INJURIES - Month

Winter Injuries:	Supervisor:
EE suffered laceration from blade of a chain saw	R. Blake

Subcontractor Injuries:	Supervisor:
None to Report	

FIRST AID INJURIES - Month

Winter:	Supervisor:
None to Report	

Subcontractor:	Supervisor:
None to Report	

AUTO ACCIDENTS - Month

None to Report

WINTER INCIDENTS

Date / Job # / Type	Supervisor
5/7 / 09-116 / Nyloboard expanding due to temperatures	P. Pilgrim
5/17 / 10-053 / Water leak - damage to ceiling/carpet tiles	R. Lowell
5/26 / 09-125 / Scratches to surface of concrete door stoop	B. Blausler
5/28 / 09-020 / Vandals damaged TWCC field office	B. Rhoden

WINTER / SUBCONTRACTOR Injuries by Type
Year-to-Date

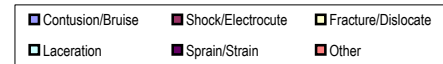
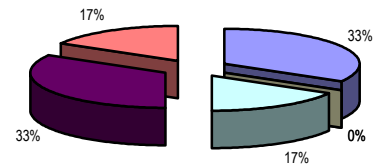

OSHA ACTIVITY - Year-to-Date

None to Report

SAFETY AUDITS - Month

Date /Job # / Score / Super	Date /Job # / Score / Super
5/4 / 10-007 / 100 / J. Koon	5/20 / 09-020 / 97 / B. Rhoden
5/4 / 10-076 / 100 / L. Muller	5/20 / 10-001 / 100 / C. Greenway
5/4 / 09-020 / 96 / B. Rhoden	
5/11 / 10-007 / 100 / J. Koon	
5/11 / 10-036 / 100 / L. Chambers	
5/11 / 09-125 / 100 /B. Blausler	
5/12 / 09-168 / 97 / J. Ruter	
5/13 / 09-181 / 100 / D. Sweeley	
5/13 / 09-070 / 100 / R. Killeen	
5/15 / 09-140 / 97 / L. McAllister	
5/19 / 09-106 / 100 / P. Pilgrim	
5/19 / 10-080 / 99 / J. Dye	
5/20 / 10-072 / 100 / D. Ragsdale	

Milestones (No Lost Time Manhours) - Month

Mike Howard - 1,000,000
Joe Ruter - 1,750,000