

INJURY SAFETY STATS -	Current Month	Year to Date	2013 Year End
Winter Stats:			
First Aid	0	2	2
Medical Only	0	1	3
Days Away Cases (DAW)	0	0	0
Total OSHA Recordables	0	1	3
Recordable Incidence Rate	0.00	0.95	1.05
Total Winter Hours Worked	35949	209831	569049

Subcontractor Stats:			
First Aid	0	0	5
Medical Only	0	1	2
Days Away Cases (DAW)	0	0	0
Total OSHA Recordables	0	1	2
Recordable Incidence Rate	0	0.798300068	0.36
Total Subcontractor Hours	35,923	250532	1,114,016

RECORDABLE INJURIES - Month

Winter Injuries: _____ Supervisor: _____

Subcontractor Injuries: _____

FIRST AID INJURIES - Month

Winter: _____ Supervisor: _____

Subcontractor: _____

AUTO ACCIDENTS - YTD

Winter employee vehicle ran red light, oncoming vehicle turned left into it	C Greenway
Winter emp veh skidded on ice into another vehicle, it then hit another vehicle	B Rhoden
Unattended Winter Employee Vehicle Struck by hit & run - dented & scratched	J Schafer
Rear end collision caused struck vehicle into parked Winter Emp Veh	S Livengood
Winter Employee Struck back of another vehicle	G Spears
Paint can struck rental vehicle Winter employee was driving	G Ellis

WINTER INCIDENTS - Month

Job / Incident	Supervisor:
Asheville Outlets Debris was pushed through temporary wall during demo	Joe Ruter
Asheville Outlets Water leaked from damaged roof decking into retail space	Joe Ruter

**WINTER / SUBCONTRACTOR
Injuries by Type
Year to Date**

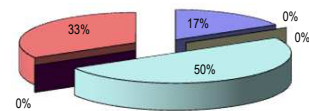

OSHA ACTIVITY - YTD

15-Jan Forsyth County Courthouse No Citations

SAFETY AUDITS - Month

Date	Job	Score
5/20/2014	12-042 Huntcliff	99
5/27/2014	14-002 Former Clifton Precision	100
5/20/2014	14-044 St. Michael's	100
5/22/2014	14-067 LM Fan Rooms	100
5/15/2014	14-049 LM B-4 Fan Rooms	100
5/15/2014	13-109 Reptile & Amphibian Com	100
5/14/2014	14-039 Noble Properties	100
5/8/2014	14-032 Asheville Outlets	100
5/2/2014	13-093 Animal Research Facili	100
5/28/2014	14-039 Noble Properties	97

Milestones - Month