

INJURY SAFETY STATS -	Current Month	Year to Date	2013 Year End
Winter Stats:			
First Aid	0	5	2
Medical Only	0	5	3
Days Away Cases (DAW)	0	0	0
Total OSHA Recordables	0	5	3
Recordable Incidence Rate	0	2.46	1.05
Total Winter Hours Worked	49195	406017	569049

Subcontractor Stats:			
First Aid	1	3	5
Medical Only	2	4	2
Days Away Cases (DAW)	0	0	0
Total OSHA Recordables	2	4	2
Recordable Incidence Rate	3.367088394	1.311285467	0.36
Total Subcontractor Hours	118,797 (Estimated)	610088 (Estimated)	1,114,016

RECORDABLE INJURIES - Month

Winter Injuries:	Supervisor:
Subcontractor Injuries:	
Strain/Pull to left shoulder - Cleveland Mechanical	Dan Hofert
Laceration to left palm and right middle finger - Dixie Electric	Jeff Schafer

FIRST AID INJURIES - Month

Winter:	Supervisor:
Subcontractor:	
Strain across lower back & buttocks - Skinner Development	Beau Blausler

AUTO ACCIDENTS - Month

Winter employee vehicle ran red light, oncoming vehicle turned left into it	C Greenway
Winter emp veh skidded on ice into another vehicle, it then hit another vehicle	B Rhoden
Unattended Winter Employee Vehicle Struck by hit & run - dented & scratched	J Schafer
Rear end collision caused struck vehicle into parked Winter Emp Veh	S Livengood
Winter Employee Struck back of another vehicle	G Spears
Paint can struck rental vehicle Winter employee was driving	G Ellis
Winter Employee Struck back of another vehicle	J Davila
Winter emp vehicle struck left rear of another vehicle - failure to yield	E Barrantes
Truck making wide turn hit rear drivers side of winter vehicle	T Thomas
Winter emp struck rear of another vehicle - following too close	J Price

WINTER INCIDENTS - Month

Job / Incident	Supervisor:
Asheville Outlets Water damage to restroom area, Roof leak - heavy rain	Joe Ruter
Asheville Outlets Water damage near managers office, Roof leak	Joe Ruter
Sunrise of Huntcliff Truck backed into entrance pedestal in parking deck	Robin Westhead
Concourse T Concrete removal caused debris to enter manhole	Chris Johnson
Zoo Atlanta Vehicle hit outrigger of crane	Dick Sweeley
AHA / Imhoff Prop Flocculent tank overflow	James Floyd

**WINTER / SUBCONTRACTOR
Injuries by Type
Year to Date**

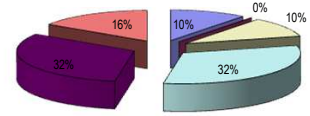

OSHA ACTIVITY - YTD

15-Jan	Forsyth County Courthouse	No Citations
--------	---------------------------	--------------

SAFETY AUDITS - Month

Date	Job	Score
9/2/2014	14102 - CHOA (Old BellSouth Complex)	97
9/3/2014	14081 - Fulton County Schools Administrative Office	100
9/3/2014	14107 - Sterling Pointe Parking Deck & Site Improve	100
9/3/2014	12042 - Sunrise of Huntcliff IL APT RENO	94
9/3/2014	14082 - Former Oxford Chemical Raython	100
9/3/2014	13109 - Reptile and Amphibian Complex	100
9/3/2014	12034 - Maynard H. Jackson High School	100
9/3/2014	14118 - Lockheed B-1 Room D Buildout ORC#6767	100
9/3/2014	14111 - Lockheed Fan Rooms G-3, 5, 7 and 11 OCF	100
9/4/2014	14084 - UCB 2100 Building Executive Wing Renova	100
9/4/2014	13207 - NIP Task Order #2	97
9/5/2014	14054 - Grand Hyatt Atlanta Renovations	97
9/5/2014	14104 - Bella Bag	97
9/8/2014	14095 - GE Little Dry Creek 8 (LDC-8)	96
9/10/2014	12042 - Sunrise of Huntcliff IL APT RENO	92
9/12/2014	14081 - Fulton County Schools Administrative Office	100
9/12/2014	14081 - Fulton County Schools Administrative Office	100
9/15/2014	13109 - Reptile and Amphibian Complex	100
9/15/2014	13207 - NIP Task Order #2	100
9/15/2014	14044 - St. Michael the Archangel Catholic Church	100
9/15/2014	14129 - Van Winkle Lockheed B-67 & B-68 Renovat	100
9/15/2014	14118 - Lockheed B-1 Room D Buildout ORC#6767	98
9/16/2014	13139 - AHA Former Imhoff Property	100
9/18/2014	14082 - Former Oxford Chemical Raython	100
9/18/2014	13109 - Reptile and Amphibian Complex	100
9/18/2014	14079 - ASHEVILLE OUTLETS PHASE II - GMP	98
9/22/2014	12042 - Sunrise of Huntcliff IL APT RENO	100
9/22/2014	14102 - CHOA (Old BellSouth Complex)	100
9/24/2014	14080 - Smalley-Piper Site, Phase 1a Groundwater	100
9/25/2014	14124 - Desire Restaurant - Royal Sonesta	100
9/29/2014	14081 - Fulton County Schools Administrative Office	100
9/29/2014	14107 - Sterling Pointe Parking Deck & Site Improve	100