

INJURY SAFETY STATS -	Current Month	Year to Date	2013 Year End
<b>Winter Stats:</b>			
First Aid	0	5	2
Medical Only	1	6	3
Days Away Cases (DAW)	0	0	0
Total OSHA Recordables	0	6	3
Recordable Incidence Rate	0.00	1.82	1.05
Total Winter Hours Worked	28499	657796	569049

(Total Winter Hours adjusted on 7/7/15 to reflect overtime hours)

<b>Subcontractor Stats:</b>			
First Aid	2	5	5
Medical Only	0	5	2
Days Away Cases (DAW)	0	0	0
Total OSHA Recordables	0	5	2
Recordable Incidence Rate	0	1.10	0.36
Total Subcontractor Hours	48,570	911863	1,114,016

**RECORDABLE INJURIES - Month**

Winter Injuries:	Supervisor:
Sprain finger	L. Hurtalt

**Subcontractor Injuries:**

**FIRST AID INJURIES - Month**

Winter:	Supervisor:
<b>Subcontractor:</b>	
Bruised Back - Dave Steel Co, Inc	J Ruter
Laceration on right forearm - Southeastern Commercial	J Schafer

**AUTO ACCIDENTS -YTD**

Winter employee vehicle ran red light, oncoming vehicle turned left into it	C Greenway
Winter emp veh skidded on ice into another vehicle, it then hit another vehicle	B Rhoden
Unattended Winter Employee Vehicle Struck by hit & run - dented & scratched	J Schafer
Rear end collision caused struck vehicle into parked Winter Emp Veh	S Livengood
Winter Employee Struck back of another vehicle	G Spears
Paint can struck rental vehicle Winter employee was driving	G Ellis
Winter Employee Struck back of another vehicle	J Davila
Winter emp vehicle struck left rear of another vehicle - failure to yield	E Barrantes
Truck making wide turn hit rear drivers side of winter vehicle	T Thomas
Winter emp struck rear of another vehicle - following too close	J Price

**WINTER INCIDENTS - Month**

Job	Incident	Supervisor:
NIP TO #2	Wall Clock knocked off wall	B Blauser
NIP TO #2	Bullet holes in sliding glass and entry doors of 6 units	B Blauser
NIP TO #1	Water damage to sheetrock ceiling and wood flooring	B Blauser
St. Michael's	Job site theft through back gate - stolen tools	G Spears
NIP TO #2	Entrance door damaged & stolen TV's in 2 units	B Blauser
MJHS	Water penetration near stair 2 in NE portion of school	J Haralson

**WINTER / SUBCONTRACTOR**

**Injuries by Type  
Year to Date**

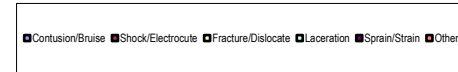
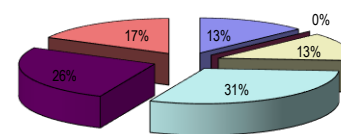

**OSHA ACTIVITY - YTD**

Jan-14 Forsyth County Courthouse	No Citations
Oct-14 NASA Kennedy Space Ctr	No Citations
Oct-14 OBG DAK Cape Fear	Pending
Dec-14 Sterling Pointe	Pending

**SAFETY AUDITS - Month**

Date	Job	Score
12/2/2014	13109 - Reptile and Amphibian Co	92
12/2/2014	14123 - Metropolitan Library	100
12/3/2014	14109 - URS Former Tenneco Sta	100
12/4/2014	14150 - TWCC Flatiron Building	100
12/4/2014	14158 - Flatiron Building Renovati	100
12/8/2014	13207 - NIP Task Order #2	100
12/8/2014	13207 - NIP Task Order #2	96
12/8/2014	13207 - NIP Task Order #2	96
12/8/2014	13208 - NIP Task Order #1	100
12/9/2014	14136 - Lockheed L-43 Mold and /	100
12/16/2014	13139 - AHA Former Imhoff Prope	100
12/17/2014	14123 - Metropolitan Library	100
12/17/2014	13207 - NIP Task Order #2	100
12/17/2014	14061 - OBG_DAK Cape Fear	98
12/18/2014	14158 - Flatiron Building Renovati	100
12/23/2014	14044 - St. Michael the Archangel	100

**Milestones - Month**

500,000	Jeff Schafer
---------	--------------