

WINTER  **Safety Stats**
June 2015

INJURY SAFETY STATS -	Current Month	Year to Date	2014 Year End
Winter Stats:			
First Aid	1	3	5
Medical Only	1	1	6
Days Away Cases (DAW)	0	0	0
Total OSHA Recordables	1	1	6
Recordable Incidence Rate	3.12	0.52	2.28
Total Winter Hours Worked	64143	386841	526237

Subcontractor Stats:			
First Aid	0	8	5
Medical Only	0	3	5
Days Away Cases (DAW)	0	0	0
Total OSHA Recordables	0	3	5
Recordable Incidence Rate	0	1.12	1.1
Total Subcontractor Hours	73,811	536035	911863

RECORDABLE INJURIES - Month		Supervisor:
Winter Injuries:		
Laceration to left calf from falling sharp object		S Livengood
Laceration to left hand while cutting window shims		B Blauser
Subcontractor Injuries:		

FIRST AID INJURIES - Month		Supervisor:
Winter:		
Subcontractor:		

AUTO ACCIDENTS - Month		Supervisor:
Winter vehicle door struck winter vehicle trailer while leaving parking space		B Mote
Winter Vehicle struck concrete parking obstruction denting quarter panel		D Black
Winter vehicle damaged passenger car front bumper while backing up		T Thomas

WINTER INCIDENTS - Month		Supervisor:
Job / Incident		
15-044	Broken window in Men's restroom	J Cole
14-113	Unmarked gas line was hit by excavator	R Parker
15-042	Cylinder on 200 John Deere Thumb was bent	L Chambers
15-044	Leveling compound leaked through floor	J Cole
15-042	Exposed rebar broke front glass on 200 John Deere	L Chambers
14-155	Water stop primer spilled on exposed concrete	J Haralson

WINTER / SUBCONTRACTOR
Injuries by Type
Year to Date

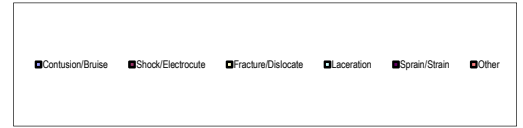
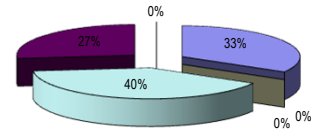

OSHA ACTIVITY - YTD		
14-079	Asheville Outlet Mall	Complaint
13-207	NIP	Complaint
15-150, 15-158	Flat Iron	Complaint

SAFETY AUDITS - Month		
Date	Job	Score
6/2/2015	15041 - Glenn Memorial Church	97
6/3/2015	13122 - St Andrew Catholic Church	100
6/3/2015	14044 - St. Michael the Archangel	97
6/4/2015	15044 - Mount Vernon Founder's	100
6/9/2015	14044 - St. Michael the Archangel	97
6/9/2015	15037 - Dalton State University	100
6/10/2015	14150 - TWCC Flatiron Building	100
6/10/2015	14158 - Flatiron Building Renovati	100
6/10/2015	15005 - Yoo on the Park	100
6/12/2015	14172 - Chateau Elan Ballroom E	100
6/16/2015	15038 - Columbus State Universit	100
6/16/2015	13207 - NIP Task Order #2	100
6/16/2015	13208 - NIP Task Order #1	97
6/17/2015	13192 - Former Ashland Facility -	100
6/17/2015	15064 - SpringHill Suites Marriott	100
6/24/2015	15002 - Brandenburg - Chesapea	100
6/29/2015	14044 - St. Michael the Archangel	97
6/29/2015	15057 - MCI Lockheed B- 4 HVAC	100
6/30/2015	15005 - Yoo on the Park	97
6/30/2015	15022 - Crawford Long Middle Sc	100
6/30/2015	14123 - Metropolitan Library	100

Milestones - Month