



Safety Stats
July 2021

INJURY SAFETY STATS -	Current Month	Year to Date	2020 Year End
Winter Stats:			
First Aid	0	0	1
Medical Only	0	2	0
Days Away Cases (DAW)	0	0	0
Total OSHA Recordables	0	2	0
Recordable Incidence Rate	0	1.42	0
Total Winter Hours Worked	56,863	282,401	499,730

Subcontractor Stats:			
First Aid	0	0	3
Medical Only	1	3	3
Days Away Cases (DAW)	0	0	2
Total OSHA Recordables	1	3	5
Recordable Incidence Rate	4.49	1.25	0.98
Total Subcontractor Hours	44,502	478,883	1,023,892

RECORDABLE INJURIES - Month

<u>Winter Injuries</u>	<u>Supervisor</u>
Subcontractor Injuries	
Emp stepped on nail sticking out from board that he just removed	R Hefner

FIRST AID INJURIES - Month

<u>Winter</u>	<u>Supervisor</u>
Subcontractor	

AUTO ACCIDENTS - YTD

<u>Accident</u>	<u>Driver</u>
Driver came in contact with another vehicle while changing lanes	B Bailey
Winter vehicle struck back of another vehicle	J Stevens
Vehicle clipped Winter vehicle at intersection	T Thomas
Towed trailer crossed center line striking car at roundabout	J Barranco
Winter vehicle struck a bollard	G Spears
Pickup pulling a trailer went through red light striking winter vehicle	L Hurtault

WINTER INCIDENTS - Month

<u>Job #</u>	<u>Incident</u>	<u>Supervisor</u>
21079	Tire blew on truck and truck then struck metal building	M Ruiz
21027	Areas on 3rd & 4th floor has delamination on slab on deck	G Spears

WINTER / SUBCONTRACTOR
INJURIES BY TYPE
YTD

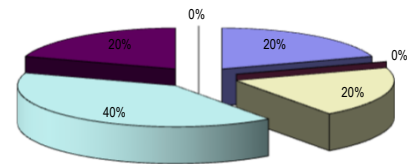

OSHA ACTIVITY - YTD

<u>Job #</u>	<u>Job Name</u>	<u>Type</u>
No OSHA Activity to Date		

SAFETY AUDITS - Month

<u>Date</u>	<u>Job</u>	<u>Score</u>
7/12/2021	21085 - Indian Creek Elementary	100
7/12/2021	18126 - New Indian Creek Elemer	100
7/13/2021	21079 - Swofford LMCO B-27 OM	100
7/15/2021	20194 - Halcyon Phase II (1100 &	100
7/15/2021	21027 - Halcyon Phase 2 - Buildir	100
7/20/2021	20195 - Mabra Law - 1231 Booth	100
7/20/2021	20221 - 1050 White Street SW	100
7/20/2021	18125 - LANDMARK CHRISTIAN	99
7/21/2021	20156 - Clayton County VIP Comj	100
7/22/2021	20163 - Snellville Towne Center F	97
7/26/2021	21109 - Emory TO - WoodPEC Cr	100
7/26/2021	19144 - RAFB B125 Low Bay	100
7/27/2021	20113 - Gwinnett Technical Collej	100
7/28/2021	18126 - New Indian Creek Elemer	100
7/29/2021	19030 - Hotel Hartness	100

Milestones - Month

<u>Date</u>	<u>Employee</u>	<u>Milestone</u>
-------------	-----------------	------------------