



Safety Stats
October 2021

INJURY SAFETY STATS -

	Current Month	Year to Date	2020 Year End
Winter Stats:			
First Aid	0	0	1
Medical Only	0	2	0
Days Away Cases (DAW)	0	0	0
Total OSHA Recordables	0	2	0
Recordable Incidence Rate	0	0.97	0
Total Winter Hours Worked	38,459	410,773	499,730

Subcontractor Stats:

First Aid	0	1	3
Medical Only	2	5	3
Days Away Cases (DAW)	0	0	2
Total OSHA Recordables	2	5	5
Recordable Incidence Rate	7.65	1.64	0.98
Total Subcontractor Hours	52,315	609,946	1,023,892

RECORDABLE INJURIES - Month

Winter Injuries Supervisor

Subcontractor Injuries

Glass broke while setting in place, laceration to right forearm	G Spears
Employee jumped from tailgate of truck, slipped, and fracture ulna	S Green

FIRST AID INJURIES - Month

Winter Supervisor

Subcontractor

AUTO ACCIDENTS - YTD

Accident Driver

Driver came in contact with another vehicle while changing lanes	B Bailey
Winter vehicle struck back of another vehicle	J Stevens
Vehicle clipped Winter vehicle at intersection	T Thomas
Towed trailer crossed center line striking car at roundabout	J Barranco
Winter vehicle struck a bollard	G Spears
Pickup pulling a trailer went through red light striking winter vehicle	L Hurtault

WINTER INCIDENTS - Month

Job # Incident Supervisor

**WINTER / SUBCONTRACTOR
INJURIES BY TYPE
YTD**

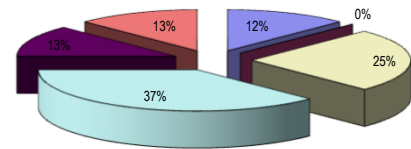

OSHA ACTIVITY - YTD

Job # Job Name Type

No OSHA Activity to Date

SAFETY AUDITS - Month

Date Job Score

10/12/2021	20113 - Gwinnett Technical Colleg	100
10/12/2021	20163 - Snellville Towne Center P	100
10/13/2021	19030 - Hotel Hartness	100
10/20/2021	21156 - Stantec-Tyler Perry Bldg	98
10/27/2021	21108 - Lockheed L-64 Water Wa	99

Milestones - Month

Date Employee Milestone