

TOOLBOX SAFETY TRAINING

Company _____ Location _____ Date _____

Vol 17 - No 31 VEHICLE ACCIDENT

INCIDENT DESCRIPTION:

An employee was performing his regular duties as a truck driver. He was delivering a load to the job site. He finished delivering his load and began to clean the rear part of the truck. Once he finished washing the truck he was able to leave the job site. As he was leaving the job site he looked both ways to see if there was any traffic coming from either side of the street. He noticed that there were no vehicles coming from either direction and began to cross the northbound lane. Once he

crossed the northbound lane he made his way to the turning lane and was heading southbound. He then crossed over to the southbound lane. As he was changing lanes, a vehicle came from behind and struck the front fender of the truck. A witness stated that the other vehicle was driving too fast and struck the mix truck.

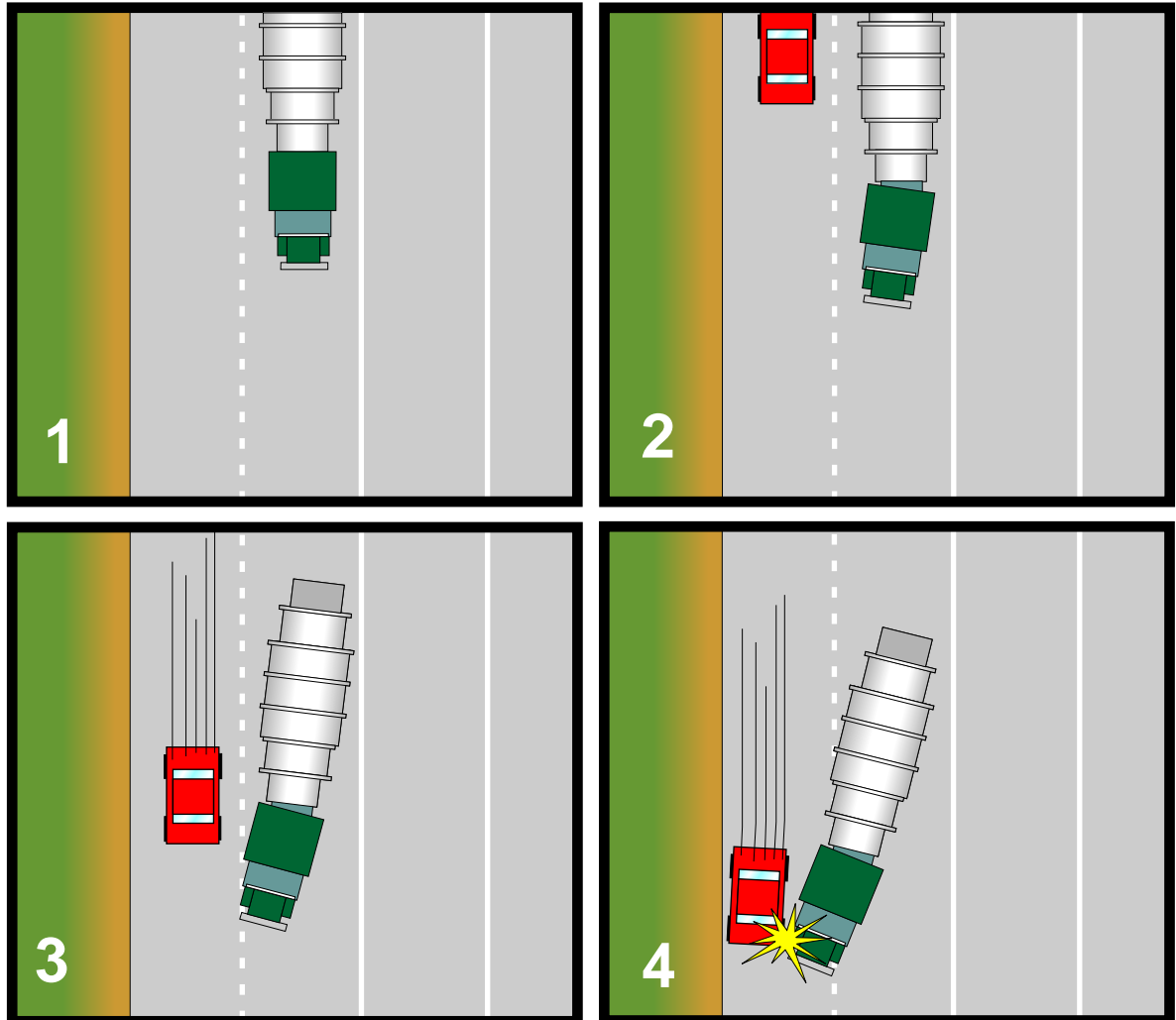

SAFETY RECOMMENDATIONS:

1. Drivers should not be in a rush to get back to the plant.
2. A flag man should be posted at the entrance of the job site to control the traffic.
3. The flag man should stop the traffic so that the concrete trucks can enter and exit the job site safely.
4. The flag man should have a safety vest, hard hat, safety glasses and a visible stop sign, and should be trained in proper flagging procedures.

TOOLBOX SAFETY TRAINING

Company _____ Location _____ Date _____

Vol 17 - No 31 VEHICLE ACCIDENT

INCIDENT DESCRIPTION:

An employee was performing his regular duties as a truck driver. He was delivering a load to the job site. He finished delivering his load and began to clean the rear part of the truck. Once he finished washing the truck he was able to leave the job site. As he was leaving the job site he looked both ways to see if there was any traffic coming from either side of the street. He noticed that there were no vehicles coming from either direction and began to cross the northbound lane. Once he

crossed the northbound lane he made his way to the turning lane and was heading southbound. He then crossed over to the southbound lane. As he was changing lanes, a vehicle came from behind and struck the front fender of the truck. A witness stated that the other vehicle was driving too fast and struck the mix truck.

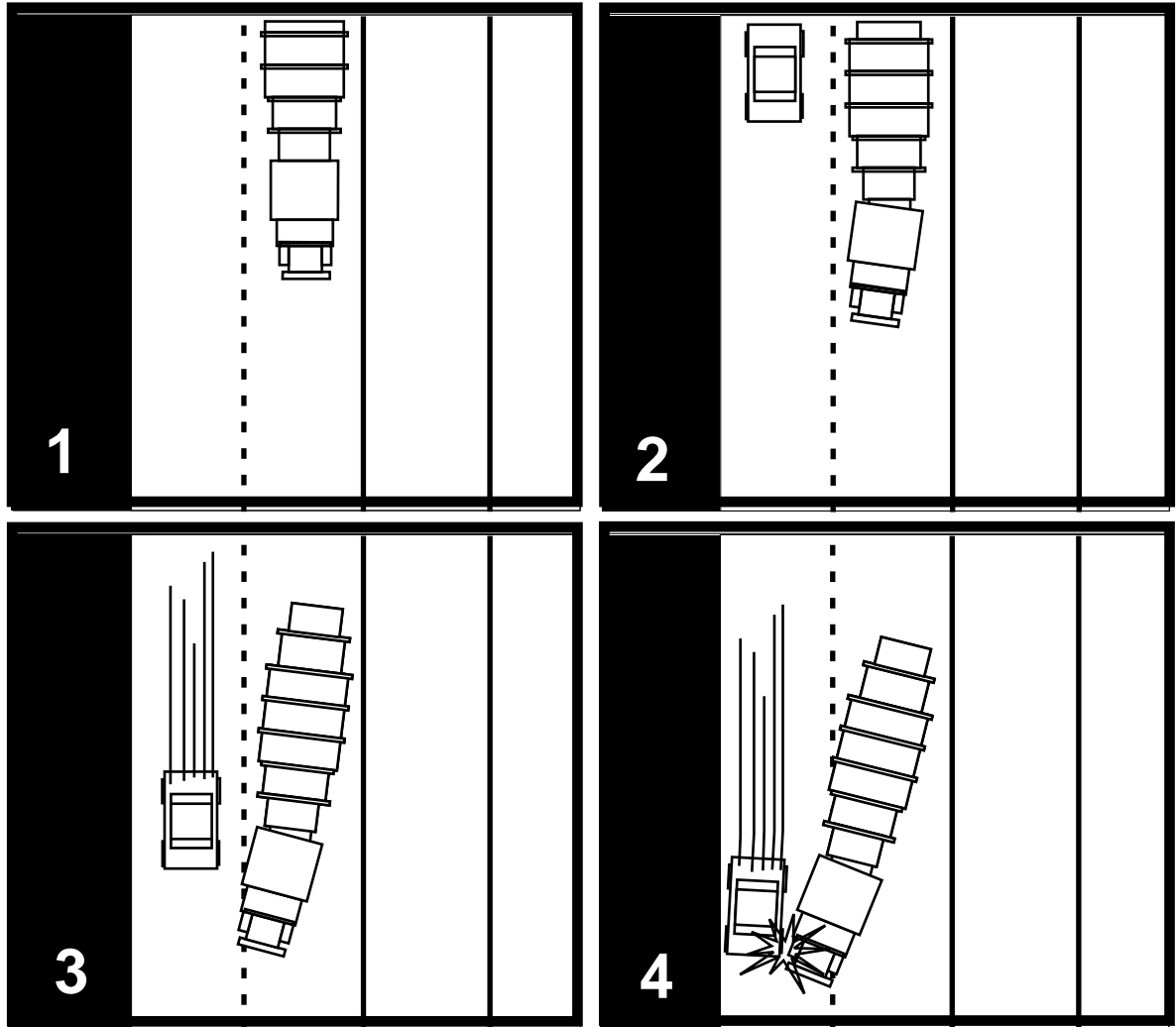

SAFETY RECOMMENDATIONS:

1. Drivers should not be in a rush to get back to the plant.
2. A flag man should be posted at the entrance of the job site to control the traffic.
3. The flag man should stop the traffic so that the concrete trucks can enter and exit the job site safely.
4. The flag man should have a safety vest, hard hat, safety glasses and a visible stop sign, and should be trained in proper flagging procedures.